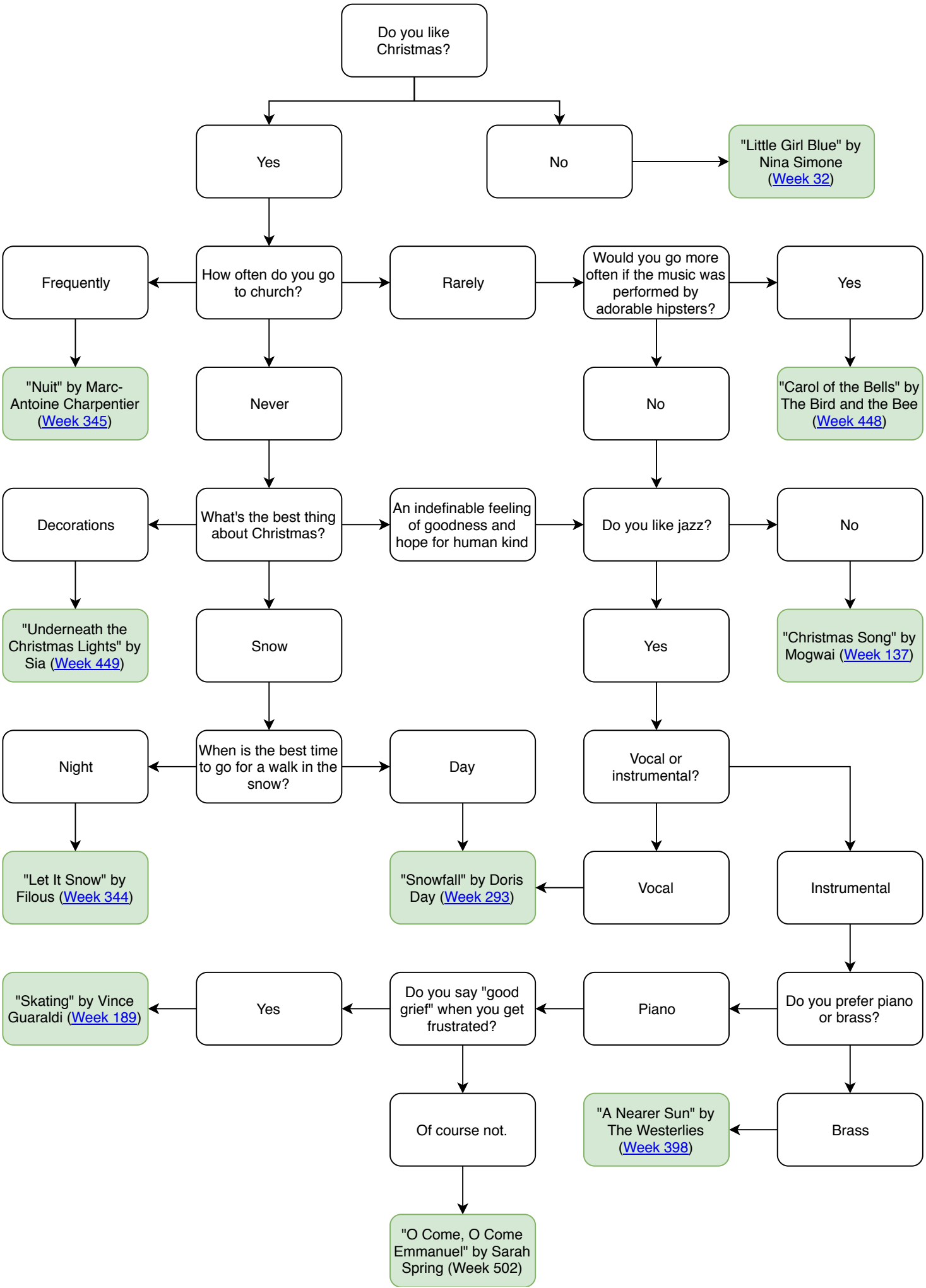
Do you like Christmas?
Yes
No
"Little Girl Blue" by Nina Simone (Week 32)
Frequently
How often do you go to church?
Rarely
Would you go more often if the music was performed by adorable hipsters?
Yes
"Nuit" by Marc-Antoine Charpentier (Week 345)
Never
No
"Carol of the Bells" by The Bird and the Bee (Week 448)
Decorations
What's the best thing about Christmas?
An indefinable feeling of goodness and hope for human kind
Do you like jazz?
No
"Underneath the Christmas Lights" by Sia (Week 449)
Snow
Yes
"Christmas Song" by Mogwai (Week 137)
Night
When is the best time to go for a walk in the snow?
Day
Vocal or instrumental?
"Let It Snow" by Filous (Week 344)
"Snowfall" by Doris Day (Week 293)
Vocal
Instrumental
"Skating" by Vince Guaraldi (Week 189)
Yes
Do you say "good grief" when you get frustrated?
Piano
Do you prefer piano or brass?
Of course not.
"A Nearer Sun" by The Westerlies (Week 398)
Brass
"O Come, O Come Emmanuel" by Sarah Spring (Week 502)